

# Pride of Petravore

Houston Collison

Em G C D Bm

5 Em G C G Bm or B7 Em D Em

9 Em C G Bm D Em Bm

13 Em C G B7 Em D Em

X: 1

T: The Pride Of Petravore

T: Eileen Og (Eibhlín Óg)

C: William Houston Collison

R: hornpipe

M: 4/4

L: 1/8

K: Emin

| :E3 F G3 A|BcBA G2 E2|D3 E F3 G|ABAG F2 D2|

E3 F G3 A|BcBA G2 A2|B2Bc BAGF|E2D2 E4 :|

| :e2 e2 e2 e2|dBGA B2Bc|BAFG A2 AB|AGED E2 Bd|

e2 e2 gfge|dBGA B2 GA|B2Bc BAGF|E2D2 E4 :|

# Amelia's Waltz

Bob McQuillen 1983

- Staff 1: Chords D, D, G, D
- Staff 2: Chords G, D, Em, G, A7
- Staff 3: Chords D, D, D, G, D
- Staff 4: Chords G, Em, A7, followed by a first ending (1) with chord A and a second ending (2) with chord A.
- Staff 5: Chords D, D, A
- Staff 6: Chords Em, F#m
- Staff 7: Chords G, D, A7, D
- Staff 8: Chords G, D, Em, G, A7, followed by a first ending (1) with chord D and a second ending (2) with chord D.

A FIDDLES  
A ALL

ON REPEAT  
A TACT  
FIDDLES

38

# Crested Hens

1 Emin Emin Bmin

5 Emin Bmin 1. Bmin 2. Bmin

10 Emin Amin Bmin

14 Emin Amin Emin

18 Amin Bmin

22 Emin Amin Bmin Emin

This is a beautiful air reported to be from the Celtic region of Britany.

# Scotland the Brave

# Highland Laddie

# Mairi's Wedding

(The Lewis Bridal Song)

1 G G Amin Amin D

5 G G D<sup>7</sup>

9 G G Emin Amin D<sup>7</sup>

13 1. G G Emin Amin C D<sup>7</sup>

17 2. G G Emin Amin D

## A Man's a Man...

21

25

29

33

# Trip to Skye

(Key of A minor)

John Whelan

# Trip to Skye

(Key of B minor)

John Whelan

# Highland Whisky

Niel Gow

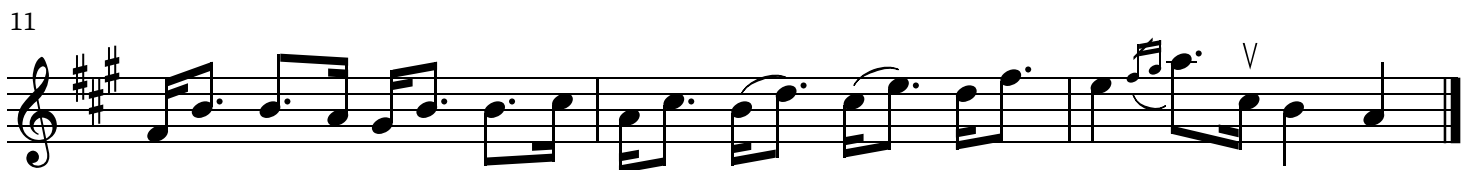
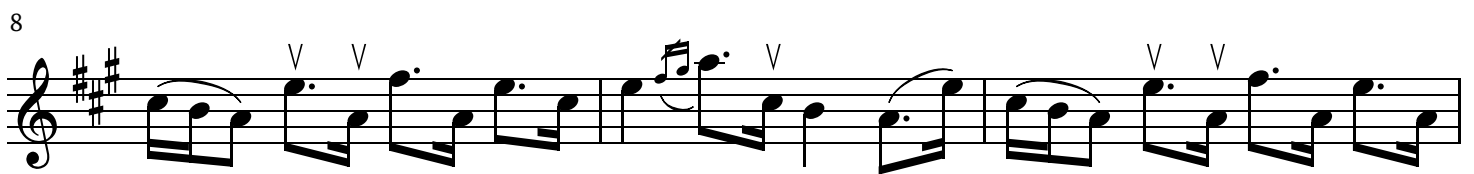
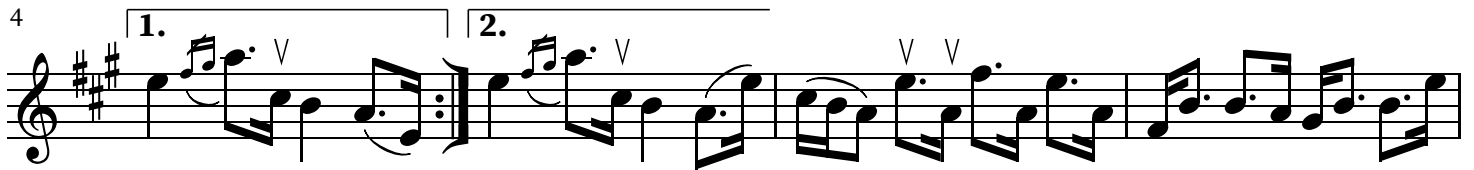

# An T-aisea do dh Eireann

Crossing to Ireland

1 *Em* *D* *F*

9 *Em* *G* *F* *D* *F* *G*

17 *Em* *D*

25 *Em* *B7* *Em* *Bm7* *Em*

33 *F* *F*

41 *Em* *B7* *Em* *Bm7* *Em* *Bm* *B7* *Em*

# Leaving Glasgow

1

## The Arran Boat

27

## The Skye Boat Song

51
